

**San Juan Ave Between Torquay Dr And Majestic Dr**  
**2024-02-12 To 2024-02-18**



The data presented here is for information purposes only and should not be considered authoritative for construction, geotechnical, engineering, navigational, legal, or other site-specific uses. Please note that small datasets may skew the calculation of the hourly 85th percentile speed. The information shared is owned by the Transportation Division of the Engineering Department at the District of Saanich. Accuracy is not guaranteed.

This document contains:

Overview

Vehicle Volume Summary

Vehicle Speed Summary

Vehicle Classification Summary

## Overview

San Juan Ave Between Torquay Dr And Majestic Dr  
2024-02-12 To 2024-02-18



Location Map

Metric	EB	WB	Combined
Average Traffic Volume (weekdays)	293	353	646
Average Speed (km/h)	33	31	32

Weather Information	Value
Minimum Temperature	1.1 °C
Maximum Temperature	8.8 °C
Total Precipitation	1.7 mm

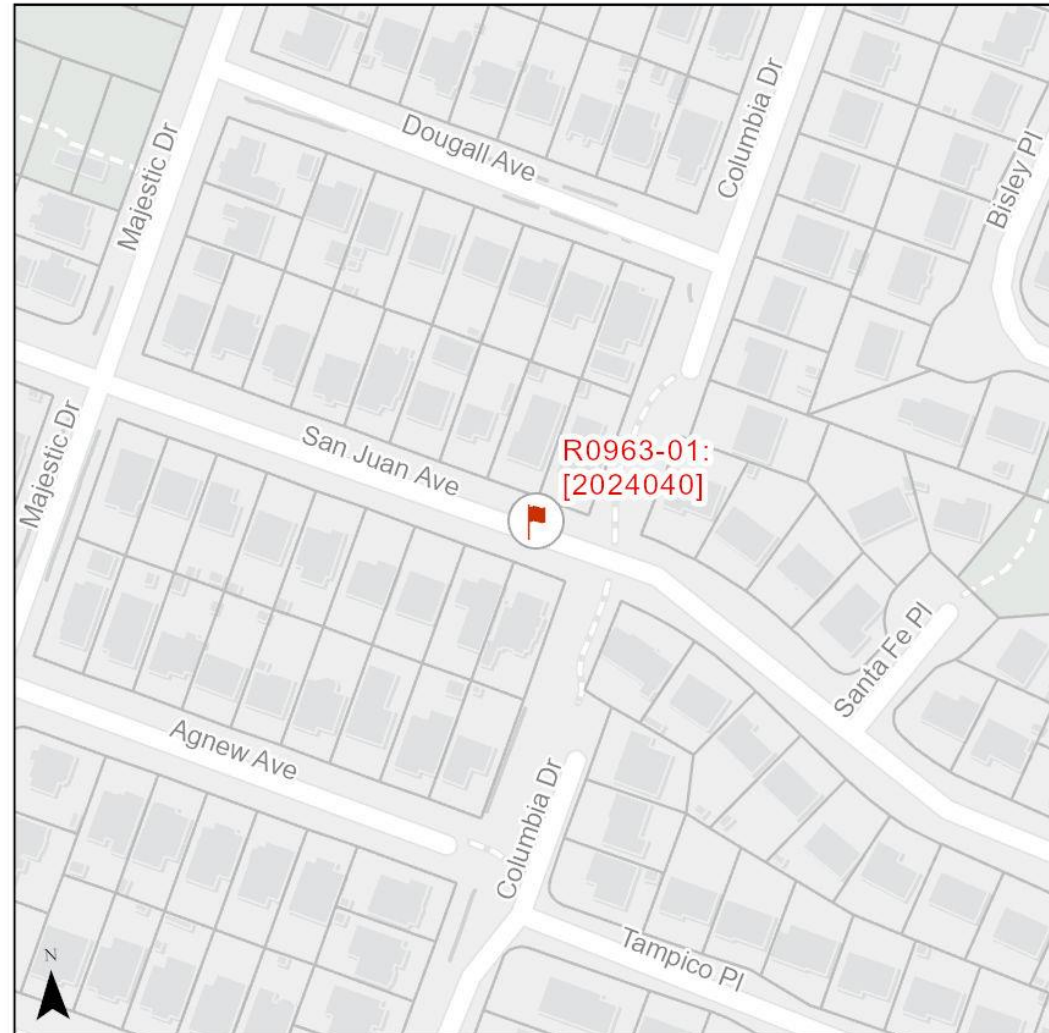

# Vehicle Volume Summary

Start Date: 2024-02-12  
 Start Time: 12:00 AM  
 Station ID: R0963-01



Location: San Juan Ave Between Torquay Dr And Majestic Dr

DATE:	2024-02-12		2024-02-13		2024-02-14		2024-02-15		2024-02-16		WK AVG		WK AVG	HOURLY		
	MON		TUE		WED		THURS		FRI		EB	WB	CH 1+2	%		
Time:	EB	WB	EB	WB	EB	WB	EB	WB	EB	WB	EB	WB				
12-1 AM	1	0	3	2	0	1	3	2	1	0	2	1	3	0.4%		
1-2 AM	1	0	2	3	1	1	1	1	2	1	1	1	3	0.4%		
2-3 AM	0	0	0	1	0	0	0	0	1	2	0	1	1	0.1%		
3-4 AM	1	1	0	0	0	0	0	0	0	0	0	0	0	0.1%		
4-5 AM	0	1	0	2	1	2	2	1	1	3	1	2	3	0.4%		
5-6 AM	0	0	1	3	0	2	1	2	1	1	1	2	2	0.3%		
6-7 AM	1	12	3	15	5	13	1	9	1	12	2	12	14	2.2%		
7-8 AM	11	28	9	24	9	27	8	20	3	18	8	23	31	4.9%		
8-9 AM	32	42	35	44	44	52	37	50	17	35	33	45	78	12.0%		
9-10 AM	3	15	9	18	13	19	12	22	16	21	11	19	30	4.6%		
10-11 AM	8	17	10	23	10	17	5	16	10	26	9	20	28	4.4%		
11-12 PM	18	15	16	13	19	18	13	16	21	23	17	17	34	5.3%		
12-1 PM	19	13	16	22	19	21	11	15	23	27	18	20	37	5.8%		
1-2 PM	21	26	15	18	21	23	15	16	21	27	19	22	41	6.3%		
2-3 PM	23	25	22	47	37	37	34	38	16	21	26	34	60	9.3%		
3-4 PM	27	34	29	42	18	33	34	28	21	17	26	31	57	8.8%		
4-5 PM	32	24	36	30	46	33	38	27	32	24	37	28	64	10.0%		
5-6 PM	29	27	30	29	27	25	26	29	20	24	26	27	53	8.2%		
6-7 PM	14	12	20	11	19	20	16	16	19	21	18	16	34	5.2%		
7-8 PM	15	8	14	13	9	9	19	15	12	11	14	11	25	3.9%		
8-9 PM	7	10	4	15	12	11	11	10	5	7	8	11	18	2.9%		
9-10 PM	8	4	12	10	11	8	12	4	12	8	11	7	18	2.8%		
10-11 PM	3	3	2	4	6	4	9	2	4	3	5	3	8	1.2%		
11-12 AM	1	2	2	3	3	3	1	0	1	3	2	2	4	0.6%		
<b>LANES</b>	<b>275</b>	<b>319</b>	<b>290</b>	<b>392</b>	<b>330</b>	<b>379</b>	<b>309</b>	<b>339</b>	<b>260</b>	<b>335</b>	<b>293</b>	<b>353</b>	<b>646</b>	<b>100.0%</b>		
<b>TOTAL</b>	<b>594</b>		<b>682</b>		<b>709</b>		<b>648</b>		<b>595</b>		<b>646</b>					
	MON		TUE		WED		THURS		FRI		WK AVG					
<b>MAX. 7 - 9 am PEAK</b>	78		12.0%		between		8-9 AM		<b>TOTAL VEHICLES-PEAK PERIODS</b>		<b>2 HOUR PEAK INTERVALS</b>					
<b>MAX. 7 - 11 am PEAK</b>	78		12.0%		between		8-9 AM		<b>298</b>		<b>6 HR TOTAL</b>		<b>2 HR AM (7 - 9 AM)</b>			
<b>MAX. 11 am - 1 pm</b>	37		5.8%		between		12-1 PM		<b>227</b>		<b>4 HR TOTAL</b>		7-8 AM	VEH / HR	VEH / 2HR	2 HR %
<b>MAX. 11 am - 3 pm</b>	60		9.3%		between		2-3 PM		<b>24 HOUR FACTORS</b>		<b>2 HR NOON (11 - 1 PM)</b>		8-9 AM	31	109	16.9%
<b>MAX. 4 - 6 pm PEAK</b>	64		10.0%		between		4-5 PM		<b>2.16</b>		<b>6-24 HR FACT.</b>		11-12 PM	78		
<b>MAX. 3 - 6 pm PEAK</b>	64		10.0%		between		4-5 PM		<b>2.85</b>		<b>4-24 HR FACT.</b>		12-1 PM	34	72	11.1%
											<b>2 HR PM (4 - 6 PM)</b>		4-5 PM	37		
													5-6 PM	64	118	18.2%
														53		

# Vehicle Speed Summary



Station ID: R0963-01  
 Location: San Juan Ave Between Torquay Dr And Majestic Dr  
 Dates: 2024-02-12 To 2024-02-18

Bin Number	1	2	3	4	5	6	7	8	9	10	11	12	13	14
Bin Speeds	1-20	21-25	26-30	31-35	36-40	41-45	46-50	51-55	56-60	61-65	66-70	71-80	81-90	91-9999
Count Total	289	378	703	1464	850	262	125	15	4	0	1	1	0	0
Percent Total	7%	9%	17%	36%	21%	6%	3%	0%	0%	0%	0%	0%	0%	0%

Movements	Above 30 km/h	Above 40 km/h	Above 50 km/h
EB	73%	10%	0%
WB	61%	10%	1%
Combined	67%	10%	1%

Movements	Average Speed	85th Percentile Speed	95th Percentile Speed
EB	33 km/h	40 km/h	43 km/h
WB	32 km/h	40 km/h	45 km/h
Combined	32 km/h	40 km/h	43 km/h

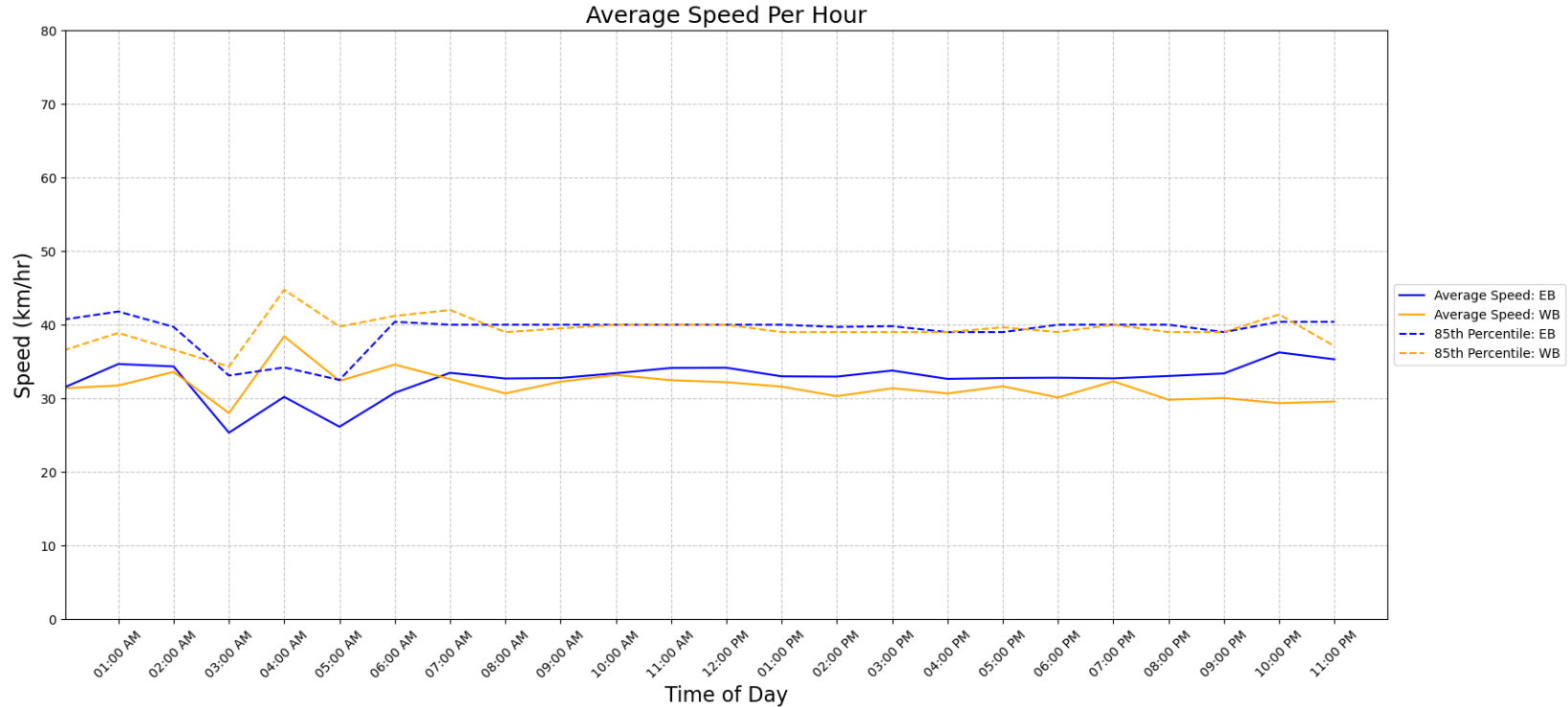

## Vehicle Class Summary

Station ID R0963-01  
 Location: San Juan Ave Between Torquay Dr And Majestic Dr  
 Dates: 2024-02-12 To 2024-02-18



Classification	Motorcycle	Car & Light Goods Vehicles	Buses & Single Unit Truck	Trailer Truck	Multi-trailer truck
Length	0m to 2.00m	2.01m to 7.00m	7.00m to 15.20m	15.20m to 22.50m	22.51m to 999m

Movement	Classification					Total
	Motorcycle	Car & Light Goods Vehicles	Buses & Single Unit Truck	Trailer Truck	Multi-trailer truck	
EB	23	1839	6	0	0	1868
WB	197	2009	18	0	0	2224
Total	220	3848	24	0	0	4092
Percentage of Total	5.38%	94.04%	0.59%	0.00%	0.00%	100.00%